

ELEVATION

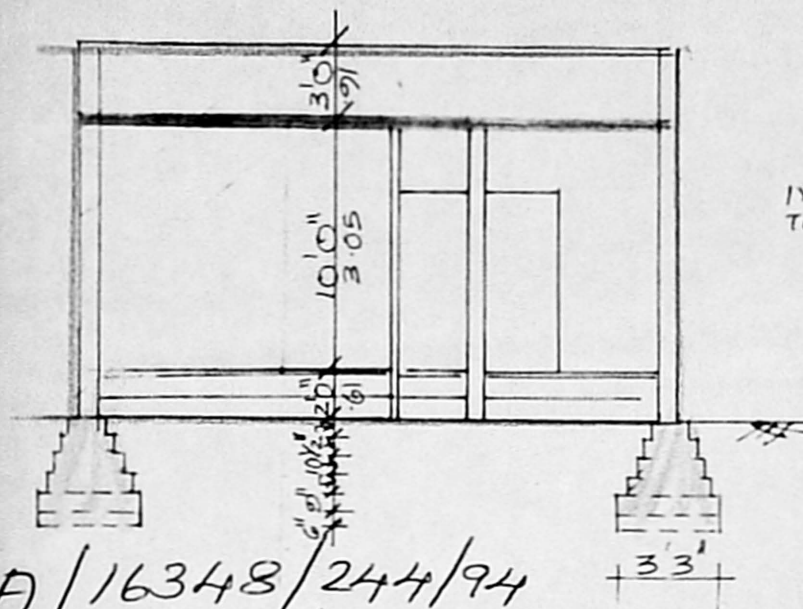

A/16348/244/94 SECTION ON AB

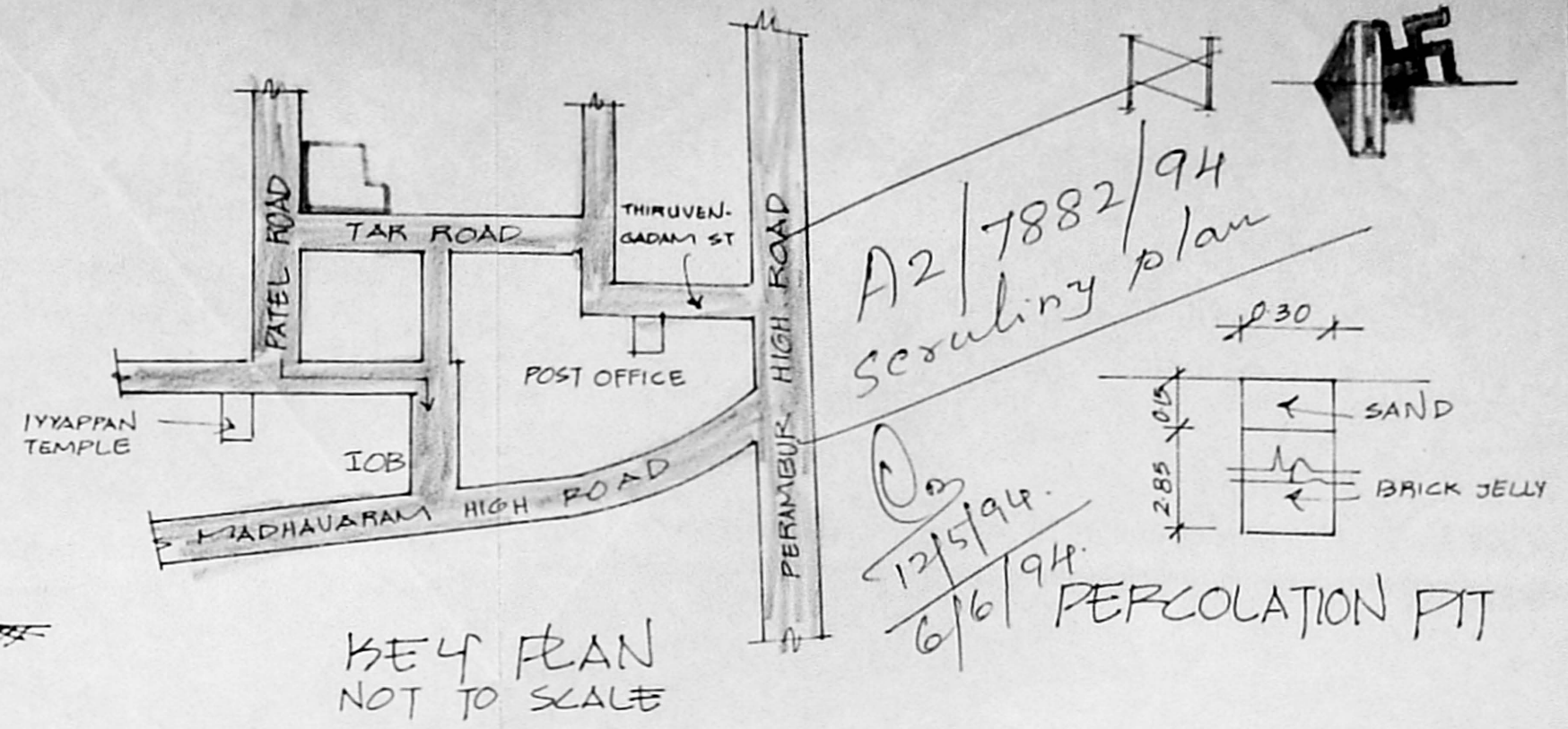

KEY PLAN NOT TO SCALE

A2/7882/94
Surveying plan

12/5/94
6/6/94

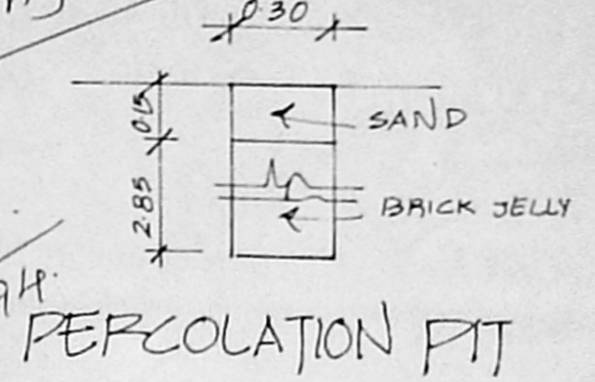

PERCOLATION PIT

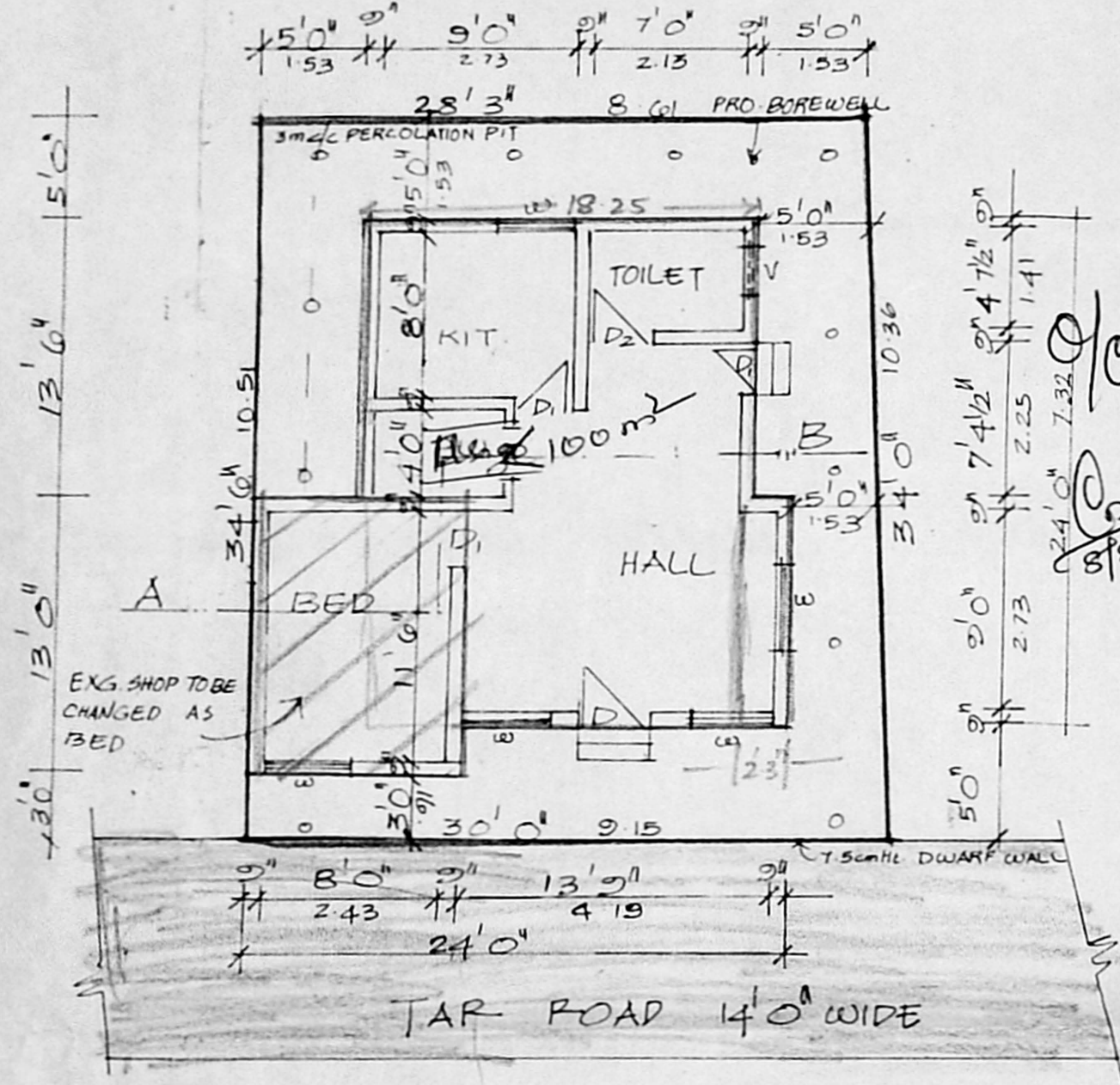

SITE/GROUND FLOOR PLAN

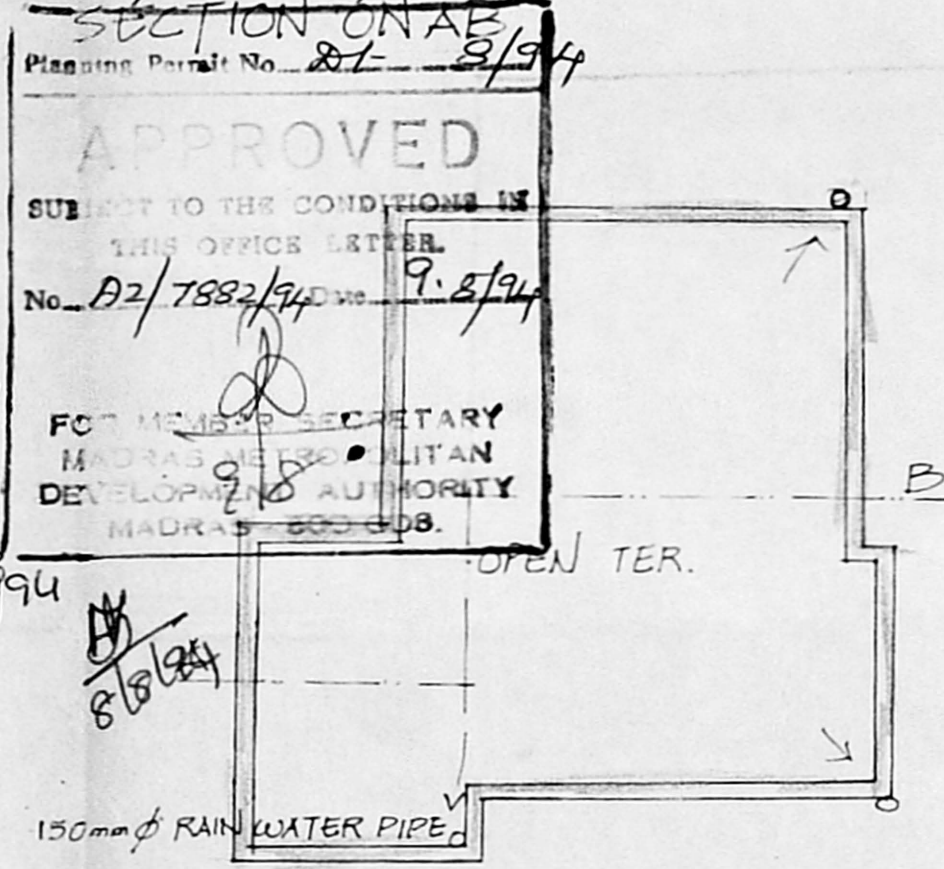

TERRACE PLAN

APPROVED
SUBJECT TO THE CONDITIONS IN THIS OFFICE LETTER.
No. A2/7882/94 Dtd. 9.8/94
FOR MEMBER SECRETARY
MADRAS METROPOLITAN
DEVELOPMENT AUTHORITY
MADRAS 600 008.

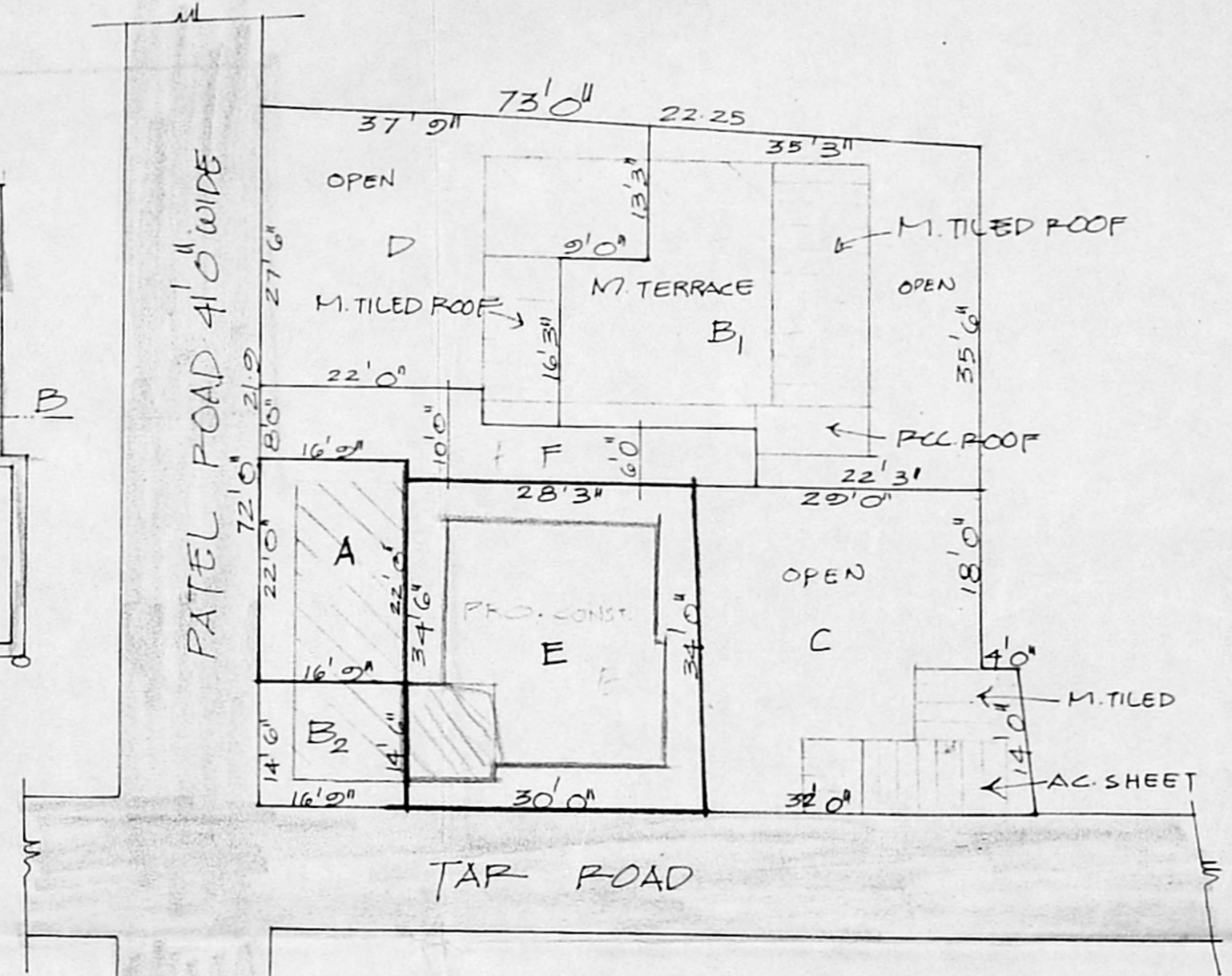

AREA DETAIL		
	SFT	M ²
A Commercial	370	
B1	1327	123.3
B2	243	22.6
C	1005	93.4
D	924	85.9
F (PASS)	362	33.6
E	996	92.5

SUB-DIVISION/RESUDARY PLAN
SCALE 1" TO 16'0"

JOINERIES

D	DOOR	3'6" x 7'0"
D1	"	3'0" x 7'0"
D2	"	2'6" x 7'0"
W	WINDOW	4'0" x 4'6"
V	VENTILATOR	3'0" x 2'0"

SPECIFICATION

SAND FILLING IN FOUNDATION
PCC 1:4:8 IN FOUNDATION
B.W. IN C.M. 1:5
RCC WORK IN 1:2:4
PLASTERING IN C.M. 1:4

AREA DETAIL

	SFT	M ²
TOTAL EXTENT	996	92.5
GROUND FLOOR FOR PRO. CONST.	358	33.3
EXG. BUILDING	124	11.4
COV: 48%		

COLOUR

ROADS
BOUNDARY
PROPOSALS
REGULARISED
EXISTINGS

SCALE 1" TO 8'0"

PRO. SUB-DIVISION/RESIDENTIAL BULG.
IN R.S. NO. 440/58, BK. NO. 23, AT NEW
DOOR NO. 50, PATEL ROAD, PERAMBUR,
M.S. II. NEW CORPN. DIVN. NO. 37.

K.V. B...
OWNER'S SIGNATURE

T.G. KRISHNAMURTHY RAO
CIVIL ENGINEER
CLASS I LICENSED SURVEYOR NO. 370
CORPORATION OF M.A.R.S
C-10, SANTH AVENUE
MADRAS 600033